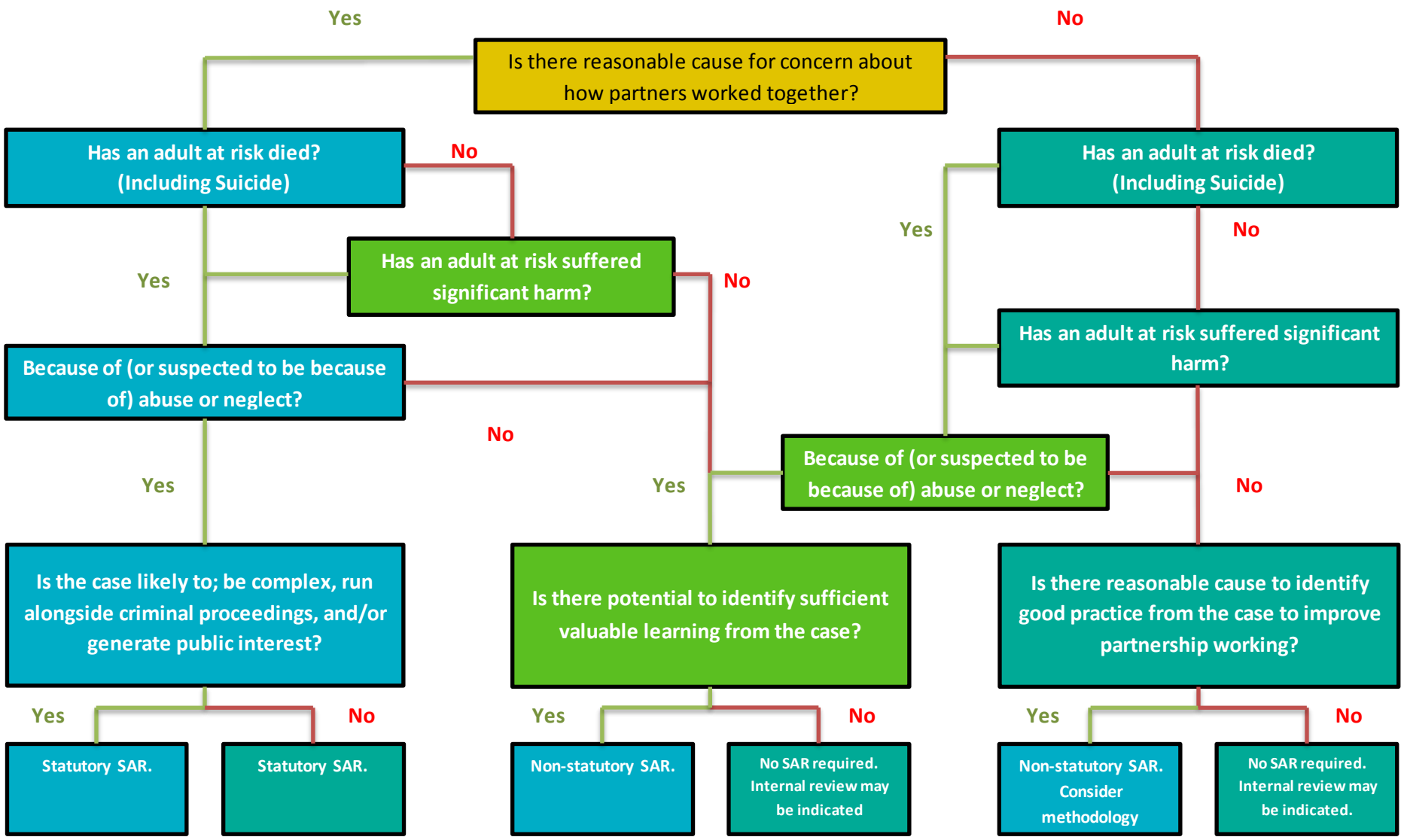SAR Methodology Decision Tree: